



LEVIATHAN GOLD LTD

Notification to Landholders Airborne Survey within
Exploration Licences EL007581, EL007303, EL007274,
EL006278 & EL007295

Leviathan Gold have commissioned a low-level airborne magnetic survey over the above listed Exploration Licences which covers much of the Pyrenees & Central Goldfields region between Dunolly, Maryborough, Lexton & Avoca.

The survey is expected to begin in early May and should take approximately 2 weeks to complete by a fixed wing aircraft, weather and COVID-19 restrictions permitting.

The survey will only occur during daylight hours and there will be some very short-term noise impacts with the aircraft flying at speeds of up to 220km/hr.

Flying at a height of 60 meters above open ground and a minimum of 120 meters over towns and houses, the aircraft will follow a grid pattern of 50 meter spacing in an east-west direction over the survey areas.

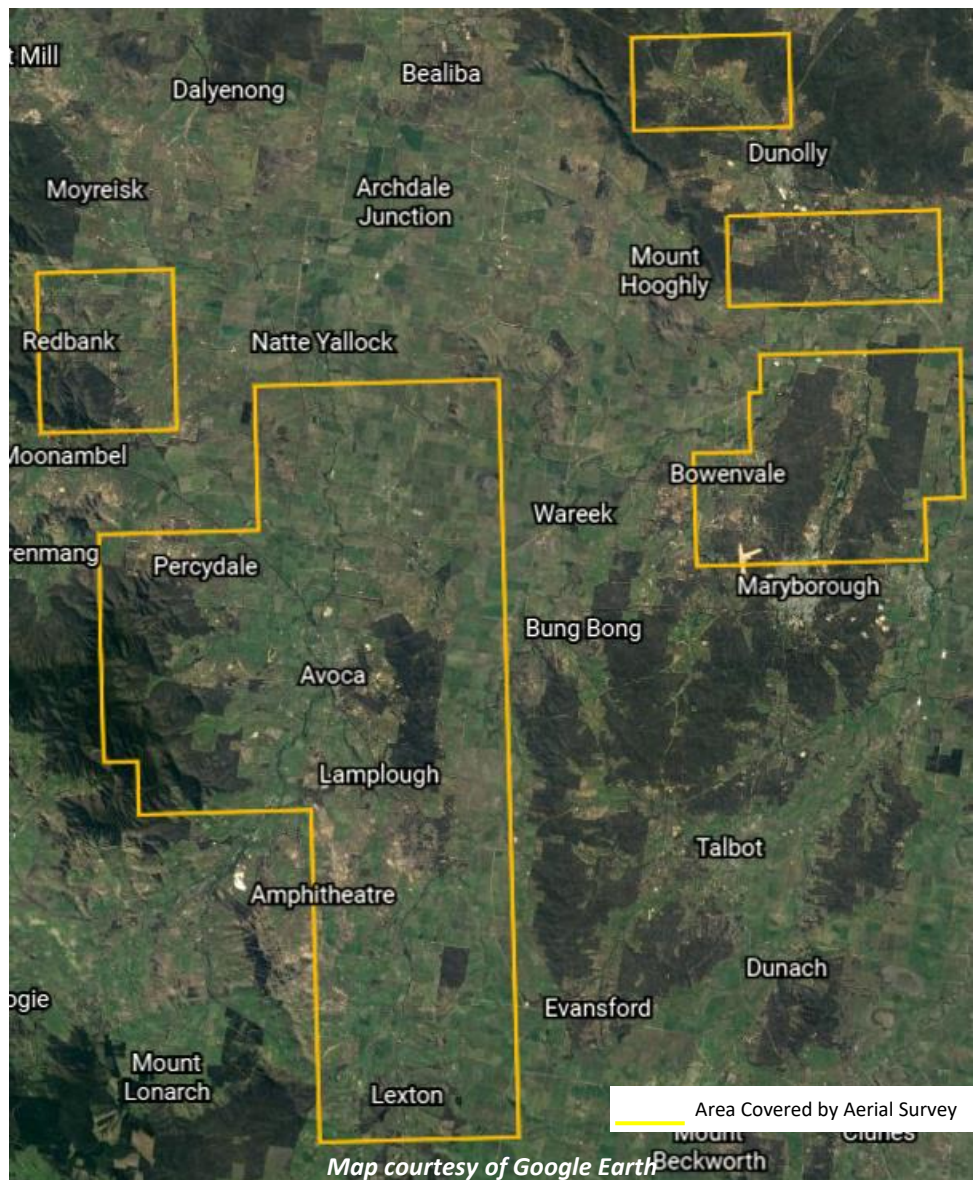

Map courtesy of Google Earth



Magnetic variations within the different rock types are used to map the underlying geology to help predict the location of buried minerals.

The magnetic survey is passive and does not emit any signals or impact people, animals or infrastructure in any way.

Please note that there will be no photography or video taken during the survey

If you have any questions about the survey or would like to know more about our mineral exploration programs please contact us at 0419 518 980 or email adam.place@tesburycs.com